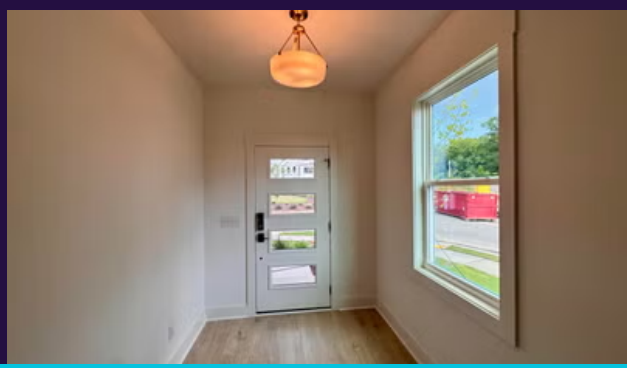

AVAILABLE HOME · DURHAM, NC 27560

808 Portia Way

The Park plan · Page Townes

PRICED AT

$527,745

3	3.5	2,392	1	3
BED	BATH	SQ FT	GARAGE	STORY

COMMUNITY & HOMESITE

LOT SIZE	2,614 sq ft
YEAR BUILT	2026
PRIMARY	Up
HOA	$210 / month
ELEMENTARY	Parkwood Elementary
MIDDLE	Lowes Grove Middle
HIGH	Hillside High

ABOUT THIS HOME

End Unit Newly COMPLETE PARK floorplan at Page Townes!! where space, style, and outdoor living come together beautifully! The wide-open living and dining areas create the perfect setting for entertaining or simply relaxing at home. The spacious kitchen is a true standout, offering abundant counter space, plenty of storage, and room to gather. Generously sized bedrooms and 9-foot ceilings throughout make this home feel even more open and inviting. Did we mention the flex space for additional living space situated in between the BR upstairs!! Chefs Kiss!! Love spending time outdoors? You'll have not one, but TWO incredible 19' x 12' covered outdoor spaces—perfect for morning coffee, outdoor dining, entertaining friends, or unwinding at the end of the day. Ability to screen in, if you desire! This home truly offers the space, features, and lifestyle you've been looking for. Come see for yourself why the PARK is one of the most popular floorplans at Page Townes!

We Build LIFE CHANGING MOMENTS

© 2026 Copyright McKee Homes. See New Home Sales Consultant for details. Prices and information subject to change without notice. Community Association and fees may be required. McKee Homes does not accept any liability, direct or indirect for any information, representation or omission. All rights reserved.