

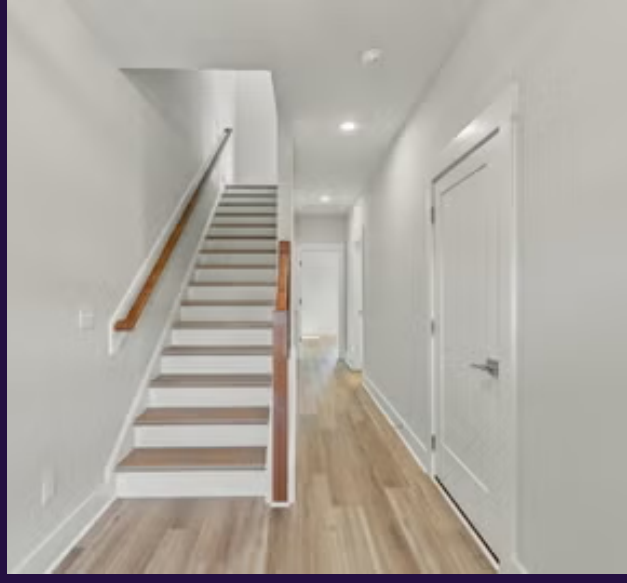

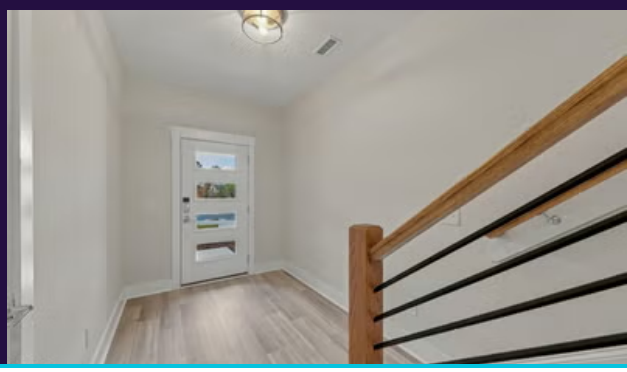

AVAILABLE HOME · DURHAM, NC 27560

1124 Bacchanal Lane

The Page plan · Page Townes

PRICED AT

$495,375

3	3.5	2,409	1	3
BED	BATH	SQ FT	GARAGE	STORY



Lisa Baldwin
Phone: (919) 439-9514
Email:
lisa@lisabaldwin.properties

COMMUNITY & HOMESITE

LOT SIZE	3,049 sq ft
YEAR BUILT	2025
PRIMARY	Up
HOA	$210 / month
ELEMENTARY	Parkwood Elementary
MIDDLE	Lowes Grove Middle
HIGH	Hillside High

ABOUT THIS HOME

NEW 3-STORY END-UNIT TOWNHOME at Page Townes by McKee Homes! The Page floor plan offers exceptional flexibility with a private first-floor bedroom featuring a walk-in closet, full bathroom, and direct access to a spacious covered patio with wood privacy screening—ideal for multigenerational living, guests, or a home office. Additional end-unit windows fill the expansive second-floor living spaces with natural light, highlighting beautiful gray-toned luxury vinyl plank flooring and an open-concept family and dining area. The bright kitchen features white shaker-style cabinetry, light gray-and-white countertops, stainless steel appliances, a generous island with seating, pantry, silver-tone fixtures, and elegant dome pendant lighting. Contemporary multi-blade ceiling fans, a distinctive dining chandelier, and wood-accented stair railings with horizontal black metal balusters add architectural character. The stylish half bath features a rectangular sink, silver-tone faucet, and framed mirror. Enjoy outdoor entertaining on the spacious SCREENED PORCH with ceiling fan! Upstairs, the

© 2026 Copyright McKee Homes. See New Home Sales Consultant for details. Prices and information subject to change without notice. Community Association and fees may be required. McKee Homes does not accept any liability, direct or indirect for any information, representation or omission. All rights reserved.