



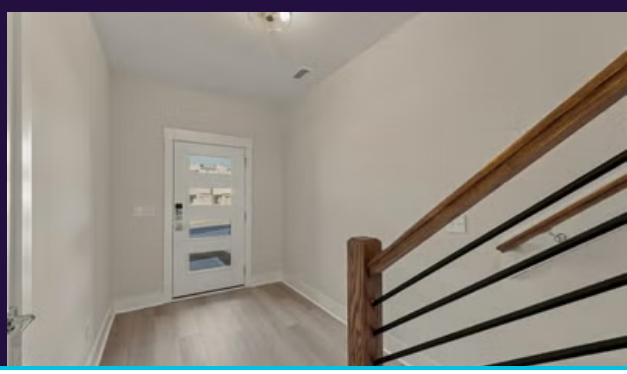

AVAILABLE HOME · DURHAM, NC 27560

1118 Bacchanal Lane

The Page plan · Page Townes

PRICED AT

$464,473

3	3.5	2,408	1	3
BED	BATH	SQ FT	GARAGE	STORY



Lisa Baldwin
Phone: (919) 439-9514
Email:
lisa@lisabaldwin.properties

COMMUNITY & HOMESITE

LOT SIZE	2,178 sq ft
YEAR BUILT	2025
PRIMARY	Up
HOA	$210 / month
ELEMENTARY	Parkwood Elementary
MIDDLE	Lowes Grove Middle
HIGH	Hillside High

ABOUT THIS HOME

NEW 3-STORY TOWNHOME at Page Townes by McKee Homes! The Page floor plan offers exceptional flexibility with a private first-floor bedroom featuring a walk-in closet, full bathroom, and direct access to a spacious covered patio—ideal for multigenerational living, guests, or a home office. The expansive second level features beautiful gray wood-look luxury vinyl plank flooring, an open-concept family and dining area, and a bright kitchen with white shaker-style cabinetry, quartz countertops, stainless steel appliances, double oven, farmhouse-style sink, a generous island with seating, pantry, silver-tone fixtures, and elegant brushed-metal dome pendant lighting. A coordinating dining chandelier, contemporary ceiling fan, and wood-accented stair railings with horizontal black metal balusters add distinctive character. The stylish half bath features a rectangular sink, sleek metallic faucet, and framed mirror. Enjoy outdoor living on the spacious SCREENED PORCH with ceiling fan! Upstairs, the primary suite includes a dedicated sitting area, generous walk-in closet, and

© 2026 Copyright McKee Homes. See New Home Sales Consultant for details. Prices and information subject to change without notice. Community Association and fees may be required. McKee Homes does not accept any liability, direct or indirect for any information, representation or omission. All rights reserved.