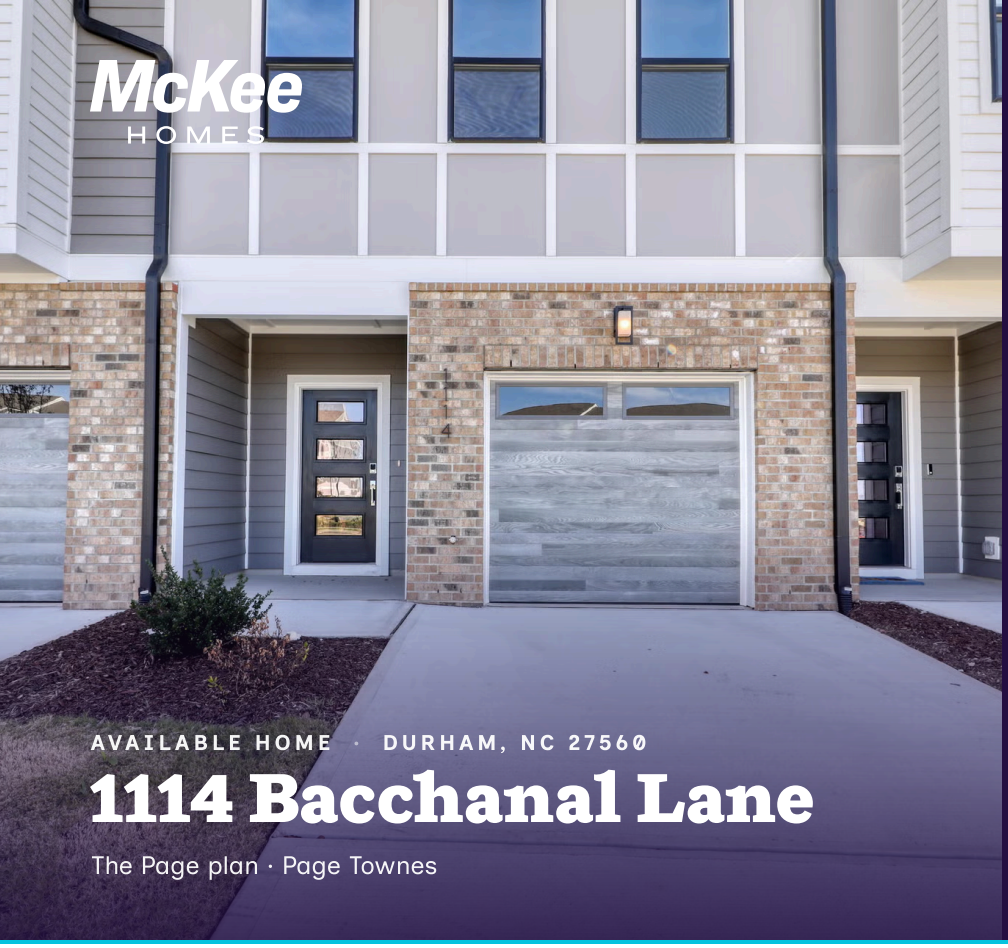



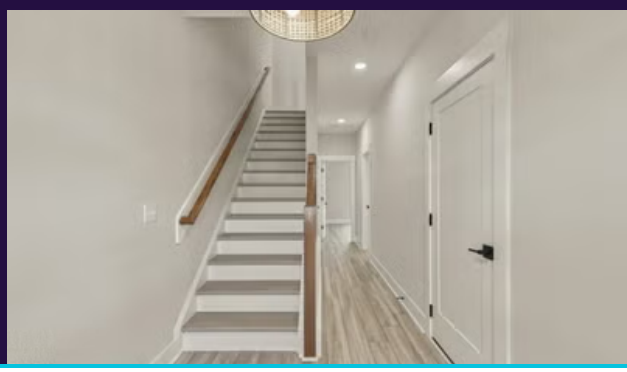

AVAILABLE HOME · DURHAM, NC 27560

1114 Bacchanal Lane

The Page plan · Page Townes

PRICED AT

$471,900

3	3.5	2,408	1	3
BED	BATH	SQ FT	GARAGE	STORY



Lisa Baldwin
Phone: (919) 439-9514
Email:
lisa@lisabaldwin.properties

COMMUNITY & HOMESITE

LOT SIZE	2,178 sq ft
YEAR BUILT	2025
PRIMARY	Up
HOA	$210 / month
ELEMENTARY	Parkwood Elementary
MIDDLE	Lowes Grove Middle
HIGH	Hillside High

ABOUT THIS HOME

NEW 3-STORY TOWNHOME at Page Townes by McKee Homes! The Page floor plan offers flexible living with a private first-floor bedroom featuring a walk-in closet, full bathroom, and access to a spacious covered patio—ideal for multigenerational living, guests, or a home office. The expansive second level showcases beautiful gray-toned luxury vinyl plank flooring, an open-concept family and dining area, and a stunning kitchen with crisp white shaker-style cabinetry, striking gray-and-quartz countertops, stainless steel appliances, spacious island, pantry, sleek black faucet, and contrasting black pendant lighting. Contemporary black ceiling fans and distinctive horizontal metal stair balusters add modern character. The stylish half bath features a rectangular vessel-style sink, black faucet, and bold black-framed mirror. Enjoy outdoor entertaining on the elevated covered porch! Upstairs, the primary suite offers a dedicated sitting area, walk-in closet, and beautifully appointed bath with dual vanities, black-framed mirrors. black fixtures. and an oversized tiled shower with built-

© 2026 Copyright McKee Homes. See New Home Sales Consultant for details. Prices and information subject to change without notice. Community Association and fees may be required. McKee Homes does not accept any liability, direct or indirect for any information, representation or omission. All rights reserved.