

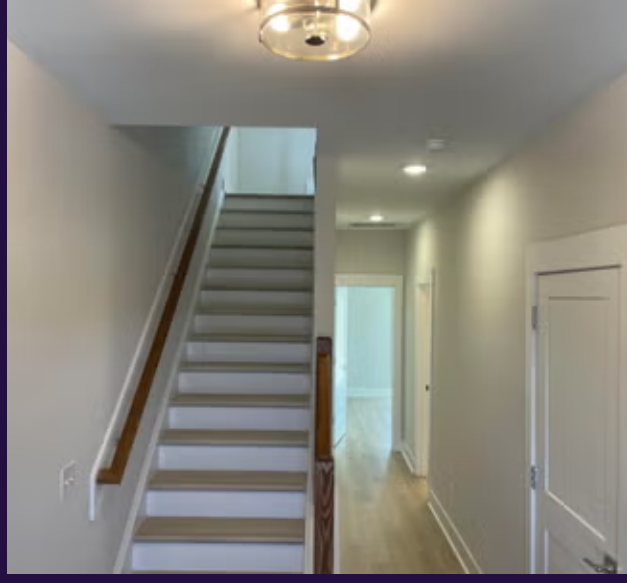

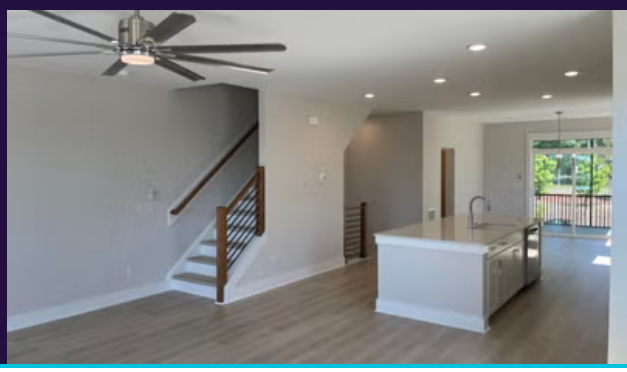

AVAILABLE HOME · DURHAM, NC 27560

1112 Bacchanal Lane

The Page plan · Page Townes

3	3.5	2,408	1	3
BED	BATH	SQ FT	GARAGE	STORY



Lisa Baldwin
Phone: (919) 439-9514
Email:
lisa@lisabaldwin.properties

COMMUNITY & HOMESITE

LOT SIZE	3,049 sq ft
YEAR BUILT	2026
PRIMARY	Up
HOA	$210 / month
ELEMENTARY	Parkwood Elementary
MIDDLE	Lowes Grove Middle
HIGH	Hillside High

ABOUT THIS HOME

Discover your modern oasis at Page Townes, McKee Homes' newest community that perfectly blends city convenience with a low-stress lifestyle. Middle level balcony screened in. These 3-story townhomes feature 3 bedrooms, 3.5 baths, and a 1-car garage, offering over 2,300 sq. ft. of living space. Enjoy modern finishes throughout and an open concept living area designed for comfort and style. Page Townes amenities include a dog park, tranquility park, and a walkable neighborhood. Located just minutes from Brier Creek Commons, you'll have easy access to shopping, dining, and entertainment. Plus, with a short drive to RDU Airport, travel is a breeze. Experience the best of everything at Page Townes.

We Build LIFE CHANGING MOMENTS

© 2026 Copyright McKee Homes. See New Home Sales Consultant for details. Prices and information subject to change without notice. Community Association and fees may be required. McKee Homes does not accept any liability, direct or indirect for any information, representation or omission. All rights reserved.