



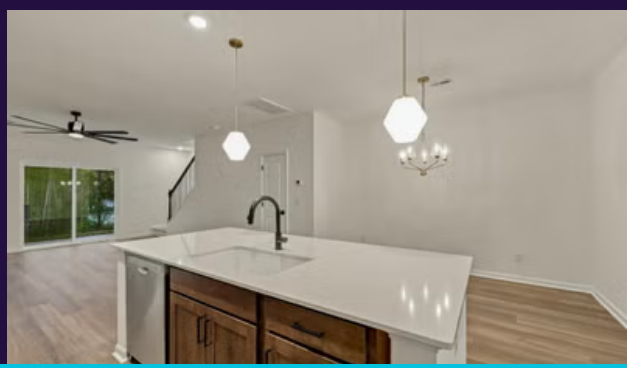

PRICED AT

$358,634

3	2.5	1,826	1
BED	BATH	SQ FT	GARAGE



Lisa Baldwin
Phone: (919) 439-9514
Email:
lisa@lisabaldwin.properties

COMMUNITY & HOMESITE

LOT SIZE	2,178 sq ft
YEAR BUILT	2026
PRIMARY	Up
HOA	$185 / month
ELEMENTARY	Aversboro Elementary
MIDDLE	East Garner Middle School
HIGH	South Garner High School

ABOUT THIS HOME

NEW 2-STORY TOWNHOME at The Knoll at White Oak by McKee Homes! Beautiful warm multitone wood-look luxury vinyl plank flooring flows throughout—NO CARPET! The open-concept main level showcases a stunning kitchen with rich wood-tone shaker cabinetry, contrasting black rectangular hardware, subtly speckled white countertops, decorative multitone mosaic tile backsplash, stainless steel appliances, and pantry. The spacious center island features contrasting white exterior panels, an extended countertop for seating, a large white single-bowl undermount sink, and a matte black gooseneck faucet. Distinctive geometric white pendant lights with gold-tone accents, an elegant multi-arm dining chandelier, and an oversized black multi-blade ceiling fan add designer character. Wood-accented stair railings with black metal balusters complement the interior finishes. The half bath features a pedestal sink, metallic faucet, and wall mirror. Upstairs, spacious bedrooms, generous closet storage, and conveniently located laundry provide everyday comfort. The primary suite features a walk-in

© 2026 Copyright McKee Homes. See New Home Sales Consultant for details. Prices and information subject to change without notice. Community Association and fees may be required. McKee Homes does not accept any liability, direct or indirect for any information, representation or omission. All rights reserved.