



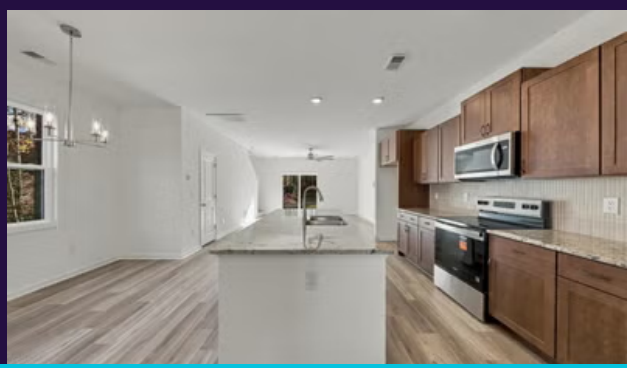

AVAILABLE HOME · GARNER, NC 27529

203 Kerag Way

The Lola plan · The Knoll at White Oak

PRICED AT

$376,517

3	2.5	1,826	1
BED	BATH	SQ FT	GARAGE



Lisa Baldwin

Phone: (919) 439-9514

Email: lisa@lisabaldwin.properties

COMMUNITY & HOMESITE

LOT SIZE	2,178 sq ft
YEAR BUILT	2026
PRIMARY	Up
HOA	$185 / month
ELEMENTARY	Aversboro Elementary
MIDDLE	East Garner Middle School
HIGH	South Garner High School

ABOUT THIS HOME

NEW 2-STORY END-UNIT TOWNHOME at The Knoll at White Oak by McKee Homes! Enjoy additional windows that welcome abundant natural light throughout the home, creating a bright, inviting atmosphere. Beautiful natural wood-look luxury vinyl flooring extends throughout—NO CARPET! The spacious open-concept main level features a kitchen with warm wood-tone cabinetry, contrasting dark hardware, light speckled countertops, stainless steel appliances, and a generous center island with a contemporary high-arc faucet. Modern silver-tone pendant lighting and a coordinating multi-arm dining chandelier complement the home's stylish finishes. Upstairs, enjoy spacious bedrooms, walk-in closet storage, and conveniently located laundry. The primary bath features a double vanity, glass-enclosed shower, and coordinating silver-tone fixtures. Additional highlights include a programmable thermostat, fully finished garage, rear patio, and extra parking pad providing flexibility for multiple vehicles. HOA-covered exterior maintenance and landscaping add convenience.

We Build LIFE CHANGING MOMENTS

© 2026 Copyright McKee Homes. See New Home Sales Consultant for details. Prices and information subject to change without notice. Community Association and fees may be required. McKee Homes does not accept any liability, direct or indirect for any information, representation or omission. All rights reserved.